おなじなまえのおとをせんでつなぎましょう

（１）

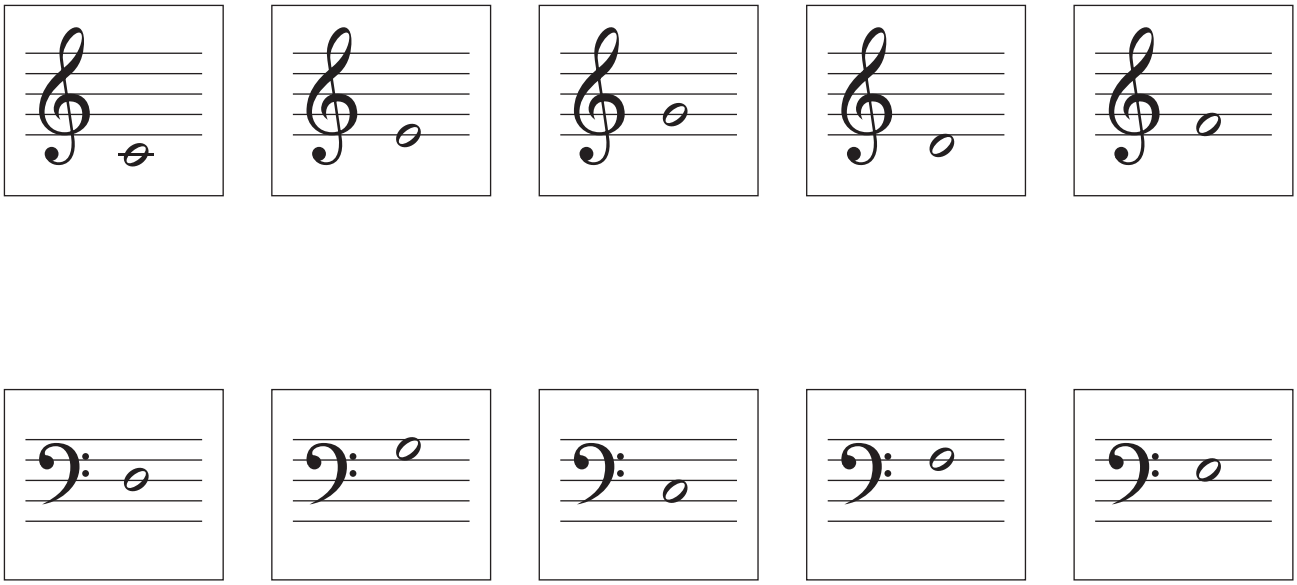
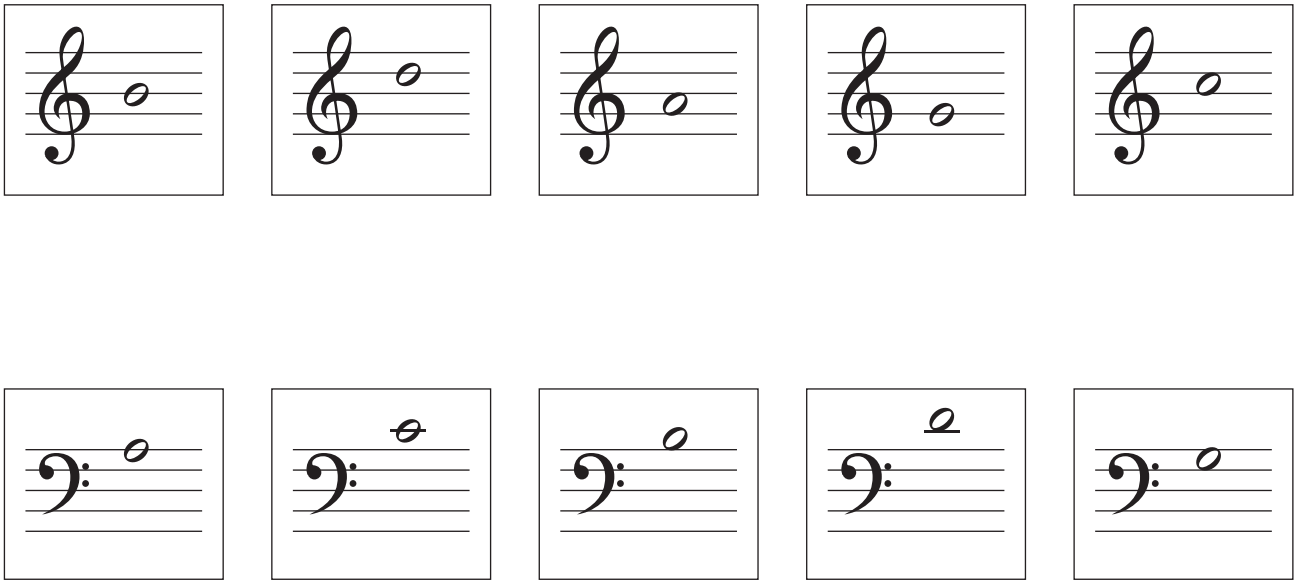
（２）